

1. Consider the following statements. Which of the statements is/are correct?

- I. In the Golaknath case, the Supreme Court concede the right of parliament to amend the Constitution but denied it the right to amend the basic structure of the Constitution.
- II. Article 356 of the Indian Constitution deals with the proclamation of President's rule in a State.
- III. Term of office of a Governor of a State is 3 years.
- IV. Second Schedule of the Constitution of India talks about the oaths of affirmations.

Choose the answer from the codes given below.

- (A) II only
(B) II and III only
(C) II, III and IV only
(D) I, II, III and IV

2. What is Right to Freedom as per the Constitution of India?

- (A) Right to speech and expression
(B) Right to assemble peacefully
(C) Right to form associations and unions
(D) All of the above

3. Consider the following statements. Which of the statements is/are not correct?

- I. Indian Administrative Service is not an essential part of the Government. ✗
- II. The Minister of Defence, India is the supreme commander of the armed forces in India. ✗
- III. 'Double citizenship' is not true about the Indian Constitution.
- IV. The age for contesting the election to Lok Sabha is 28 years. ✗

Choose the correct answer from the codes given below.

- (A) None
(B) II and IV
(C) I, II and IV only
(D) III

4. Article 32 of the Indian Constitution speaks about

- (A) Right to people
(B) Right to religion
(C) Right to Constitutional remedies
(D) Right to equality

5. The words 'socialist' and 'secular' were inserted in the Preamble by

- (A) Fifteenth Amendment of the Constitution
(B) Thirty-Ninth Amendment of the Constitution
(C) Forty-Second Amendment of the Constitution
(D) Forty-Fourth Amendment of the Constitution

6. The Constitution of India names our country as

- (A) Bharat
(B) Hindustan
(C) Aryavarta
(D) India, that is Bharat

7. The disqualification for membership in legislative assembly is

- (A) if he/she is of unsound mind
(B) if he/she is an undischarged insolvent
(C) if he/she is not an Indian citizen
(D) Any or all of the above

8. Consider the following statements. Which of the statements is/are correct?

- I. Pushya Varman was a contemporary of Samudragupta.
II. Mahendra Varman performed two Ashwamedha Yajnas.

Choose the answer from the codes given below.

- (A) I only
(B) II only
(C) Both I and II
(D) Neither I nor II

9. Arrange the following events in the correct chronological order :

- I. Gadadhar Revolt
II. Rangia Uprising 1874
III. Gomdhar Konwar Revolt 1857
IV. Phulaguri Dhewa 1861

Choose the correct answer from the codes given below.

- (A) III, I, IV, II
(B) I, II, III, IV
(C) II, I, III, IV
(D) III, II, IV, I

10. The posts of Barbarua and Barphukan were created during the period of Ahom king.

- (A) Swargadeo Rudra Singha
(B) Swargadeo Pratap Singha
(C) Swargadeo Gaurinath Singha
(D) Swargadeo Siva Singha

11. Match List—I with List—II :

	List—I	List—II
a.	First Buddhist Council	1. Kundalavana
b.	Second Buddhist Council	2. Rajagriha
c.	Third Buddhist Council	3. Vaishali
d.	Fourth Buddhist Council	4. Pataliputra

Choose the correct answer from the codes given below.

- (A) a b c d
2 3 4 1
(B) a b c d
3 2 4 1
(C) a b c d
2 4 1 3
(D) a b c d
4 2 3 1

12. Consider the following pairs. Which of the pairs does/do not match correctly?

- I. Kalibangan 1. Rajasthan
II. Lothal 2. Gujarat
III. Kot Bala 3. Delhi
IV. Hisar 4. Haryana

Choose the answer from the codes given below.

- (A) I only
(B) II
(C) III
(D) I and IV

13. Match List—I with List—II :

- | List—I | List—II |
|-----------------------------|------------------------|
| a. The Kailash Temple | 1. Chola dynasty |
| b. The Brihadeshwara Temple | 2. Vijayanagar ruler |
| c. The Mahabalipuram Temple | 3. Rashtrakuta dynasty |
| d. The Virupaksha Temple | 4. Pallava dynasty |

Choose the correct answer from the codes given below.

- (A) a b c d
 3 1 4 2
- (B) a b c d
 3 4 1 2
- (C) a b c d
 1 2 3 4
- (D) a b c d
 2 3 4 1

14. With reference to the 'Revolt of 1857', which of the following statements is/are not correct?

- I. One of the prominent centres of 1857 Revolution was Jhansi. ✓
- II. Vir Savarkar described the 'Revolt of 1857' as a war of National Independence. ✓
- III. Nana Sahib was a prominent leader in Kanpur (then called Cawnpore). ✓
- IV. The people of India were united in 1857 Revolt.

Choose the correct answer from the codes given below.

- (A) I
- (B) IV only
- (C) III
- (D) II and IV

15. 'Kushal Konwar' was hanged in connection with the derailment of a train at

- (A) Fakiragram
- (B) Barpathar
- (C) Sarupathar
- (D) Dhekiajuli

16. Consider the following statements about 'Gopal Krishna Gokhale' :

- I. Gopal Krishna Gokhale was impressed by Mahadeo Govinda Ranade.
- II. Gopal Krishna Gokhale established the 'Servants of India Society'.

Which of the statements given above is/are correct?

- (A) I only
- (B) II only
- (C) Both I and II
- (D) Neither I nor II

17. Name the author of the book, *Poverty and Un-British Rule in India*.

- (A) Lala Lajpat Rai
- (B) Dadabhai Naoroji
- (C) Bal Gangadhar Tilak
- (D) Sardar Vallabhbhai Patel

18. Consider the following statements. Which of the statements are not correct?

- I. 'Vande Mataram' was sung for the first time at the 1896 Session of Indian National Congress.
- II. Jawaharlal Nehru founded the 'All India Harijan Samaj' in 1932.

1942
 III. 6th April, 1930 is well-known in Indian history because of its association with Quit India Movement. ✗

IV. Annie Besant was selected as the first woman President of the Indian National Congress. ✓

Choose the correct answer from the codes given below.

- (A) I and II
 (B) II and III
 (C) III and IV
 (D) II and IV

19. Arrange the following events relating to freedom movement of India chronologically :

- I. The Non-Cooperation Movement 1920
 II. The Salt March 1930
 III. The Quit India Movement 1942
 IV. The Declaration of Purna Swaraj

Select the correct answer from the codes given below.

- (A) I, IV, II, III
 (B) I, II, IV, III
 (C) IV, I, II, III
 (D) II, IV, I, III

20. Match the following :

Name of monuments	Located at
a. Maidam	1. Maibang
b. Rock-cut temple	2. Charaideo
c. Gola Ghar	3. Khaspur
d. Kachari Kingdom ruins	4. Joysagar

Choose the correct answer from the codes given below.

- (A) a b c d
 2 3 4 1
 (B) a b c d
 2 3 1 4
 (C) a b c d
 4 1 2 3
 (D) a b c d
 2 1 4 3

21. Match the names of lakes in List-I with their locations in List-II :

List-I

List-II

- a. Ashtamudi 1. Uttarakhand
 b. Bhimtal 2. Himachal Pradesh
 c. Chandra Taal 3. Kerala
 d. Chilika 4. Odisha

Choose the correct answer from the codes given below.

- (A) a b c d
 1 3 2 4 ✓
 (B) a b c d ✓
 3 1 2 4
 (C) a b c d
 2 4 1 3
 (D) a b c d ✓
 2 1 3 4

22. Consider the following statements :

- I. The plain area of Rajasthan has a general slope from North-East to South-West.
 II. The Ganga plain lies between the Yamuna catchment in the West to Bangladesh border in the East.
 III. The upper Ganga plain includes the Ganga-Yamuna Doab, and Central and Eastern Uttar Pradesh.

IV. The Brahmaputra plain in India is about 720 km long and about 80 km wide.

Choose the correct answer from the codes given below.

- (A) I-True, II-False, III-True, IV-False
 (B) I-True, II-True, III-False, IV-False
 (C) I-True, II-True, III-False, IV-True
 (D) I-False, II-True, III-False, IV-True

23. Match List-I with List-II :

<i>List-I</i> (Name of Glaciers)	<i>List-II</i> (Locations)
a. Siachen	1. Uttarakhand
b. Sheshnag	2. Sikkim
c. Gangotri	3. Karakoram
d. Zemu	4. Kashmir

Choose the correct answer from the codes given below.

- (A) a b c d
2 3 4 1
 (B) a b c d
1 2 3 4
 (C) a b c d
4 3 1 2
 (D) a b c d
3 4 1 2

24. Consider the following statements regarding agriculture in Assam. Which of the statements is/are not correct?

- I. In Assam, agricultural land plots are small and so tilling by using tractor is difficult. X

II. Agriculture production per hectare of land is very low due to age-old methods of cultivation adopted by the farmers.

III. Kharif crops are sown during the early part of winter season, i.e., during October–November and harvested during the later part of spring season.

IV. Heavy damages of crops are caused almost every year due to recurring floods.

Choose the correct answer from the codes given below.

- (A) I only
 (B) IV and II
 (C) III only
 (D) I and III

25. Match the names of districts in List-I with the densities of population in List-II :

<i>List-I</i>	<i>List-II</i>
a. Dima Hasao	1. 92
b. Kamrup (m)	2. 44
c. Lakhimpur	3. 1313
d. Karbi Anglong	4. 458

Choose the correct answer from the codes given below.

- (A) a b c d
2 3 4 1
 (B) a b c d
1 2 3 4
 (C) a b c d
3 4 1 2
 (D) a b c d
4 3 2 1

26. Through which State/States of North-East India does the line of Tropic of Cancer pass?

- I. Manipur
- II. Mizoram
- III. Tripura
- IV. Nagaland

Choose the correct answer from the codes given below.

- (A) I only
- (B) I and II
- (C) II and III only
- (D) II, III and IV

27. Match List—I with List—II :

List—I (Wildlife Sanctuary)	List—II (District)
a. Laokhowa	1. Jorhat
b. Chakrashila	2. Karbi Anglong
c. Hollongapar Gibbon	3. Nagaon
d. Marat Longri	4. Kokrajhar

Choose the correct answer from the codes given below.

- (A) a b c d
 2 1 3 4
- (B) a b c d
 4 3 2 1
- (C) a b c d
 3 4 1 2
- (D) a b c d
 1 2 4 3

28. Consider the following statements in regard to location of districts in Assam :

- I. Tinsukia is the eastern most.
- II. Hailakandi is the southern most.
- III. Lakhimpur is the northern most.
- IV. Dhubri is the western most.

Choose the correct answer from the codes given below.

- (A) I—Correct, II—Correct, III—Correct, IV—Incorrect
- (B) I—Correct, II—Incorrect, III—Correct, IV—Incorrect
- (C) I—Correct, II—Correct, III—Incorrect, IV—Correct
- (D) I—Incorrect, II—Incorrect, III—Correct, IV—Correct

29. Match the biosphere reserves of India in List—I with their locations in List—II :

List—I	List—II
a. Nanda Devi	1. Odisha
b. Pachmarhi	2. Meghalaya
c. Nokrek	3. Madhya Pradesh
d. Similipal	4. Uttarakhand

Choose the correct answer from the codes given below.

- (A) a b c d
 1 2 3 4
- (B) a b c d
 4 3 2 1
- (C) a b c d
 2 3 1 4
- (D) a b c d
 3 4 1 2

30. Match the oil refineries of India in List-I with their locations in List-II :

List-I

List-II

- | | |
|----------------|----------------|
| a. Barauni IOC | 1. Haryana |
| b. Kochi CRL | 2. Bihar |
| c. Haldia IOC | 3. Kerala |
| d. Karnal IOC | 4. West Bengal |

Choose the correct answer from the codes given below.

- (A) a b c d
1 3 2 4
- (B) a b c d
2 1 3 4
- (C) a b c d
4 3 2 1
- (D) a b c d
2 3 4 1

31. The largest number which divides 70 and 125 leaving remainders 5 and 8 respectively is
- (A) 13 (B) 65
(C) 31 (D) 56

32. If the lines given by $3x + 2ky = 2$ and $2x + 5y + 1 = 0$ are parallel, then the value of k is
- (A) $-\frac{5}{4}$ (B) $\frac{2}{5}$
(C) $\frac{15}{4}$ (D) $\frac{3}{2}$

33. Choose the odd number from the options given below.
- (A) 17 (B) 13
(C) 27 (D) 19

34. Hari ranked 9th from the top and 36th from the bottom in a class. How many students are there in the class?
- (A) 45 (B) 47
(C) 48 (D) 44

35. How many 3's are there in the following sequence which are neither preceded by 6 nor immediately followed by 9?

9, 3, 6, 6, 3, 9, 5, 9, 3, 7,
8, 9, 1, 6, 3, 9, 6, 3, 9

- (A) One (B) Two
(C) Three (D) Four

36. An amount of ₹ 20,000 is deposited in a bank for two years. Calculate the interest if the rate of interest is 10% compounded annually.
- (A) ₹ 4,200
(B) ₹ 4,000
(C) ₹ 6,000
(D) ₹ 3,500

37. If the circumference of a circle is increased by 50%, then its area will be increased by
- (A) 125% (B) 50%
(C) 100% (D) 175%

38. Ten years ago A was half of B in age. If the ratio of their present ages is 3 : 4, what will be the total of their present ages?
- (A) 8 years (B) 20 years
(C) 35 years (D) 30 years

39. Two numbers are 30% and 20% less than a third number respectively. The ratio of first two numbers is
- (A) 7 : 6 (B) 8 : 7
(C) 7 : 8 (D) 6 : 7

40. If $2x + 3y = 29$ and $y = x + 3$, what is the value of x ?
- (A) 4 (B) 7
(C) 5 (D) 6

30. Match the oil refineries of India in List-I with their locations in List-II :

List-I	List-II
a. Barauni IOC	1. Haryana
b. Kochi CRL	2. Bihar
c. Haldia IOC	3. Kerala
d. Karnal IOC	4. West Bengal

Choose the correct answer from the codes given below.

- (A) a b c d
 1 3 2 4
- (B) a b c d
 2 1 3 4
- (C) a b c d
 4 3 2 1
- (D) a b c d
 2 3 4 1
31. The largest number which divides 70 and 125 leaving remainders 5 and 8 respectively is
 (A) 13 (B) 65
 (C) 31 (D) 56
32. If the lines given by $3x + 2ky = 2$ and $2x + 5y + 1 = 0$ are parallel, then the value of k is
 (A) $-\frac{5}{4}$ (B) $\frac{2}{5}$
 (C) $\frac{15}{4}$ (D) $\frac{3}{2}$
33. Choose the odd number from the options given below.
 (A) 17 (B) 13
 (C) 27 (D) 19
34. Hari ranked 9th from the top and 36th from the bottom in a class. How many students are there in the class?
 (A) 45 (B) 47
 (C) 48 (D) 44

35. How many 3's are there in the following sequence which are neither preceded by 6 nor immediately followed by 9?

9, 3, 6, 6, 3, 9, 5, 9, 3, 7,
 8, 9, 1, 6, 3, 9, 6, 3, 9

- (A) One (B) Two
 (C) Three (D) Four
36. An amount of ₹ 20,000 is deposited in a bank for two years. Calculate the interest if the rate of interest is 10% compounded annually.
 (A) ₹ 4,200
 (B) ₹ 4,000
 (C) ₹ 6,000
 (D) ₹ 3,500
37. If the circumference of a circle is increased by 50%, then its area will be increased by
 (A) 125% (B) 50%
 (C) 100% (D) 175%
38. Ten years ago A was half of B in age. If the ratio of their present ages is 3 : 4, what will be the total of their present ages?
 (A) 8 years (B) 20 years
 (C) 35 years (D) 30 years
39. Two numbers are 30% and 20% less than a third number respectively. The ratio of first two numbers is
 (A) 7 : 6 (B) 8 : 7
 (C) 7 : 8 (D) 6 : 7
40. If $2x + 3y = 29$ and $y = x + 3$, what is the value of x ?
 (A) 4 (B) 7
 (C) 5 (D) 6

$\frac{(2-10)}{10} \text{ years} = \frac{1}{2} \text{ yr}$

41. There are six persons sitting in a row facing North. A is sitting towards immediate left of B and immediate right of C. C is sitting to immediate right of F. D is immediate right of E who is to the left of F. Then which two people are sitting in the centre?

- (A) D and B
 (B) F and C
 (C) A and B
 (D) E and D

MAIN

42. How many meaningful words can be formed using first, second, sixth and seventh letters of the word INFORMATION?

- (A) Two
 (B) One
 (C) More than two
 (D) None of the above

INHA

MAIN

MAIN

MAIN

43. Choose the missing term out of the given alternatives :

17, 26, 37, 50, 65, ?, 101

- (A) 82
 (B) 75
 (C) 78
 (D) 40

44. Pointing to a lady in the photograph, Neelu said, "Her son's father is the son-in-law of my mother". How is Neelu related to the lady?

- (A) Aunt
 (B) Mother
 (C) Sister
 (D) Cousin

45. A 'train' is called 'bus', 'bus' is called 'tractor', 'tractor' is called 'car', 'car' is called 'scooter', 'scooter' is called 'bicycle', 'bicycle' is called 'moped'. Which of the following is used to plough a field?

- (A) Train
 (B) Bus
 (C) Tractor
 (D) Car

46. In a certain code, KAMAL is written as 29894, VIJAY is written as 35196, then word VIMAL will be coded as

- (A) 29196
 (B) 35894
 (C) 35194
 (D) 35196

35894

47. A man walks 6 km to the East and then turns to the South and walks 2 km. Again he turns to the East and walks 2 km. Next he turns Northwards and walks 8 km. How far is he now from his starting point?

- (A) 18 km
 (B) 10 km
 (C) 16 km
 (D) 12 km

48. The price of mustard oil is raised by 25%. By how much percent must a consumer reduce his consumption of mustard oil so as not to increase his expenditure?

- (A) 10%
 (B) 25%
 (C) 15%
 (D) 20%

49. If the seventh day of a month is three days earlier than Friday, what day will it be on the nineteenth day of the month?

- (A) Sunday
 (B) Monday
 (C) Wednesday
 (D) Friday

50. In an examination, a student scores 4 marks for every correct answer and loses 1 mark for every wrong answer. If he attempts all 75 questions and secures 125 marks, the total number of questions he attempted correctly is

- (A) 35
 (B) 40
 (C) 42
 (D) 46

75
 x 4

 300

[P.T.O.]

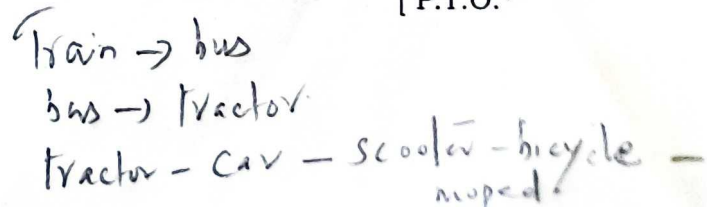
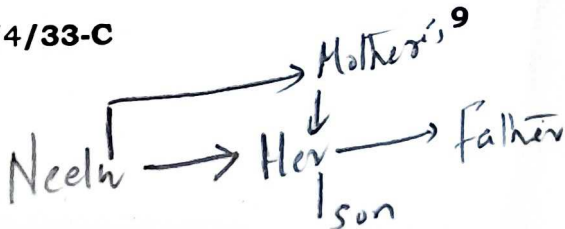

51. Consider the following statements.
Which of the statements is/are correct?

- I. The Maha Kumbh Mela took place in Prayagraj (UP) from January 13 to February 26 of 2025.
- II. The Maha Kumbh Mela is held once every 108 years in Prayagraj and is regarded as the most auspicious event.
- III. The Purna Kumbh Mela is celebrated every 12 years and its locations keep rotating on 3 Holy locations : Prayagraj, Ujjain and Ayodhya.
- IV. The Ardha Kumbh Mela is celebrated every 6 years and is celebrated in Ayodhya and Prayagraj.

Choose the answer from the codes given below.

- (A) I only
- (B) I and II only
- (C) I, II and III only
- (D) I, II, III and IV

52. Consider the following statements.
Which of the statements is/are ~~not~~ correct?

- I. Assam Baibhav Award for the year 2024 has recently been awarded to Lt. Gen. Rana Pratap Kalita (Retd.) for his contribution in the field of Defense.
- II. Assam Gaurav Award for the year 2024 was given to cricketer Smt. Uma Chetri for her contribution in the field of sports.
- III. The award of Assam Saurav for the year 2024 was given to the singer Shri Dwipen Baruah for his contribution in the field of art and culture.

IV. Assam Gaurav Award for the year 2024 was recently given to footballer Shri Parthib Sunand Gogoi for his contribution in the field of sports.

Choose the correct answer from the codes given below.

- (A) I
- (B) II only
- (C) II and III
- (D) II and IV

53. Consider the following statements.
Which of the statements is/are correct?

- I. The Union Cabinet recently approved to confer the status of classical language to Assamese language.
- II. Marathi, Gujarati, Pali and Bengali languages have not been approved by the Union Cabinet decision for conferment of the status of classical language.
- III. The Centre had decided to create a new category of languages as 'Classical Language' in 2004 and declared Sanskrit as a classical language.
- IV. Because of its ancient literary tradition and influence on Indian culture, Tamil was declared as classical language in the year 2005.

Choose the answer from the codes given below.

- (A) I, II, III and IV
- (B) I, II and III only
- (C) I, III and IV only
- (D) I only

54. ISRO has launched a new rocket called SSLV.

Which of the statements regarding SSLV is/are correct?

- I. SSLV is actually a single-stage lunar vehicle.
- II. SSLV is a small rocket launching vehicle.
- III. SSLV is a small satellite launching vehicle.
- IV. SSLV is a straight satellite launching vehicle.

Choose the answer from the codes given below.

- (A) I and II
- (B) I and III
- (C) III only
- (D) IV

55. Consider the following statements. Which of the statements is/are not correct?

- I. 'Advantage Assam 2.0— Investment and Infrastructure Summit, 2025' was held in New Delhi in the month of February 2025.
- II. 'Advantage Assam 2.0— Investment and Infrastructure Summit, 2025' was organised by the Ministry of Industry and Commerce, Government of India.
- III. 'Advantage Assam 2.0— Investment and Infrastructure Summit, 2025' marks the largest investment promotion and facilitation initiatives for the State of Assam.

IV. 'Advantage Assam 2.0— Investment and Infrastructure Summit, 2025' highlighted Assam's geostrategic advantages and potential as a major investment destination.

Choose the correct answer from the codes given below.

- (A) I only
- (B) II only
- (C) I and II only
- (D) I, II, III and IV

56. Consider the following statements. Which of the statements is/are not correct?

- I. Recently the President of India unveiled the 'new lady justice' statue in the Supreme Court premises that replaced the original lady justice'.
- II. The new statue is clothed in a saree has shed the blindfold and holds scales on one hand and the *Bhagavad Gita* on the other.
- III. The new statue reflects a departure from colonial influence like replacing colonial era laws like the Indian Penal Code and Criminal Procedure Code.
- IV. The Scales of justice in lady justice's right hand which have been retained, representing societal balance and the importance of carefully weighing facts and arguments from both sides before reaching the verdict.

Choose the correct answer from the codes given below.

- (A) I only
- (B) II only
- (C) I and II
- (D) III and IV

57. Consider the following statements. Which of the statements is/are correct?

- I. Sexual Harassment electronic Box (SHe-Box) is an effort of Government of India to provide a single window access to every woman.
- II. The access under SHe-Box is conditional and the access is allowed only on the orders of competent authority as prescribed.
- III. Any woman facing sexual harassment at workplace can register their complaint through the online portal of SHe-Box.
- IV. Once a complaint is submitted to the SHe-Box, it will be directly sent to the concerned authority having jurisdiction to take action into the matter.

Choose the answer from the codes given below.

- (A) I only
- (B) I and II only
- (C) I, II and III
- (D) I, III and IV

58. Consider the following statements. Which of the statements are not correct?

- I. Construction of four Compressed Biogas (CBG) plants by the Oil India Ltd. in Assam was inaugurated in last year.
- II. The initiative of construction of CBG aimed at creating a cleaner, eco-friendly energy landscape.

- III. Oil India Ltd., in collaboration with the Ministry of Petroleum and Natural gas, aims to set up more CBG plants through public sector investments or private partnership.
- IV. The CBG plants will convert agricultural waste and biomass into energy reducing carbon emissions and supporting rural development.

Choose the correct answer from the codes given below.

- (A) I and II
- (B) III and IV
- (C) I and III
- (D) None of the above

59. Consider the following statements. Which of the statements are correct?

- I. SWAYAM plus is an initiative funded by the Ministry of Education, Department of Higher Education, Government of India.
- II. IIT Kanpur has been appointed by Ministry of Education as a nodal agency for implementing SWAYAM plus.
- III. The mission of SWAYAM plus is to play a pivotal role in the development of India by producing high-quality talent pipeline for the needs of tomorrow.
- IV. Access to Indian Knowledge Systems for learners across the globe is one of the focus points of SWAYAM plus.

Choose the answer from the codes given below.

- (A) I, II, III and IV
- (B) II, III and IV only
- (C) I, III and IV only
- (D) III and IV only

60. Consider the following statements. Which of the statements are not correct?

- I. A session of the Legislative Assembly was held outside Guwahati, with Bongaigaon hosting the inaugural setting of the budget session of the Assam Legislative Assembly in the month of February 2025.
- II. The Brahmaputra Carnival, Assam is one of India's longest State-specific events. The three-month long event involving glamping on a seasonal island and adventure activities provides a taste of the ethnic cultures of all the North-Eastern States.
- III. Hyundai recently announced the launch of its registered vehicle scrapping facility (RVSF) in Guwahati with a capacity to dismantle up to 15000 end-of-life vehicles annually.
- IV. Panbari Reserve Forest in Assam reopens recently after 16 years, allowing bird watchers to explore over 300 bird species and diverse wildlife in Kaziranga National Park.

Choose the correct answer from the codes given below.

- (A) I and III only
- (B) I and IV only
- (C) I, II, III and IV
- (D) None of the above

61. Consider the following statements. Which of the statements is/are not correct?

- I. 'Gunotsav 2025' is a programme by the Assam Government to evaluate the quality of education in the State. The programme was held in the months of January and February 2025.

II. 'Gunotsav 2025' has covered all government and private elementary and secondary schools in the State.

III. External evaluators, including the Chief Minister, Ministers, MLAs, Chief Secretary of the State, Senior IAS, IPS and IFS officers, class I and II officers of the State and college teachers have assessed the performance of students.

Choose the correct answer from the codes given below.

- (A) I and II
- (B) II only
- (C) II and III
- (D) III only

62. Consider the following statements. Which of the statements is/are correct?

I. Assam Government has officially renamed Karimganj district and its headquarters to 'Sribhumi' reflecting the district's cultural heritage.

II. The new name 'Sribhumi' is inspired by author Bankim Chandra Chatterjee's description of the area over a century ago as 'Sribhumi' —land of Maa Lakshmi.

Choose the answer from the codes given below.

- (A) I only
- (B) II only
- (C) Both I and II
- (D) Neither I nor II

63. Consider the following statements. Which of the statements is/are correct?

I. The Ministry of Education, Government of India launched PM-YUVA mentorship scheme to train young and budding authors (below 30 years) in order to promote reading, writing and book culture in the country.

II. The publication division, Government of India as the implementing Agency undertook the phase-wise execution of the scheme under well-defined stages of mentorship.

III. The books prepared under the PM-YUVA mentorship scheme will be published by National Book Trust, India and will also be translated into other Indian languages ensuring the exchange of culture and literature.

IV. PM-YUVA mentorship scheme will provide a window to the aspiring youth to articulate themselves and present a comprehensive outlook of Indian democratic values at domestic as well as international platforms.

Choose the answer from the codes given below.

- (A) I only
 (B) II
 (C) I and III only
 (D) I, III and IV

64. Match the following pairs regarding commissioned solar energy projects by NTPC :

Name of Solar energy project Name of State

- | | |
|----------------|-------------------|
| a. Chhatargarh | 1. Gujarat |
| b. Radhanagar | 2. Madhya Pradesh |
| c. Bhensada | 3. Rajasthan |
| d. Shajapur | 4. Rajasthan |

Choose the correct answer from the codes given below.

(A) a b c d
 3 1 4 2

(B) a b c d
 1 2 3 4

(C) a b c d
 2 3 4 1

(D) a b c d
 3 4 1 2

65. Consider the following statements. Which of the statements are correct?

I. In the year 2024, the Assam Government initiated a plan to rejuvenate 129 beels of the State aiming to boost tourism in the State.

II. Beels are crucial for Assam's environment but face challenges from siltation and reduced water level.

III. The project for rejuvenating of beels focuses on dredging, de-silting and constructing water-retaining structures to enhance water storage.

IV. The North-Eastern Space Application Centre (NESAC) has geomapped the beels with 22 beels prioritised for immediate action.

Choose the answer from the codes given below.

- (A) I, II and III ✓
(B) II and III only ✓
(C) III and IV ✓
(D) I and III only ✓

66. Consider the following statements. Which of the statements is/are correct?

- I. The Ministry of Defence, India declares the year 2025 as the 'year of reforms'.
- II. Under e-Sakshya Digital Platform launched by Union Home Ministry, videography, photography and testimonies will be saved on the e-evidence server, which will also be available.
- III. Three new criminal laws— Bharatiya Nyaya Sanhita, Bharatiya Nagarik Suraksha Sanhita and Bharatiya Sakshya Adhinyam came into force on January 1, 2025.

Choose the answer from the codes given below.

- (A) I only ✓
(B) I and II only ✓
(C) I, II and III ✓
(D) II only ✓

67. Consider the following statements. Which of the statements is/are not correct?

- I. Yoga is an invaluable gift of ancient Indian tradition. ✓
- II. Yoga is known for disease prevention, health promotion and management of many life-style related disorders. ✓
- III. Recognizing its universal appeal, the United Nations General Assembly in the year 2024 passed a resolution proclaiming 21st July as the International Day of Yoga. ✓
- IV. Morarji Desai National Institute of Yoga, New Delhi has been designated as WHO collaborating centre in traditional medicine (Yoga).

Choose the correct answer from the codes given below.

- (A) III only ✓
(B) III and IV ✓
(C) I, II and IV ✓
(D) None of the above ✓

68. Consider the following statements. Which of the statements are correct?

- I. Chapchar Kut is a festival of Nagaland, India. The festival is held across Nagaland and lasts for a couple of days. ✓
- II. It is celebrated during the month of march after completion of the most arduous task of Jhum operation, i.e., jungle cleaning (cleaning of the remnants of burning). ✓

- III. Chapchar Kut is a spring festival celebrated with great fervour and gaiety and one of the greatest highlights of Chapchar Kut is the popular bamboo dance called Cheraw. ✓
- IV. Chapchar Kut is a celebration held in anticipation of a golden harvest. ✓

Choose the answer from the codes given below.

- (A) I, II, III, IV ✗
 (B) II, III and IV only ✓
 (C) III, IV and I only ✗
 (D) IV, I and II only ✗

69. Choose the correct chronological order of the following Chief Ministers of Assam :

- I. Bimala Prasad Chaliha ✓
 II. Golap Borbora
 III. Sarat Chandra Sinha
 IV. Bishnuram Medhi ✓

Choose the answer from the codes given below.

- (A) I, II, III, IV
 (B) I, IV, II, III
 (C) IV, I, III, II ✓
 (D) IV, I, II, III

70. Match the following pairs :

Name of persons	Associated Sports
a. Jamuna Boro	1. Football
b. Elvis Ali Hazarika	2. Badminton
c. Isharani Baruah	3. Swimming
d. Alen Deory	4. Boxing

Choose the correct answer from the codes given below.

- (A) a b c d
 4 3 2 1 ✓
 (B) a b c d
 4 3 1 2
 (C) a b c d
 1 2 3 4
 (D) a b c d
 2 1 3 4

71. Consider the following statements. Which of the statements are correct?

- I. Shri Taranga Gogoi is the current secretary of Assam Cricket Association.
 II. Shri Devajit Saikia is the current honorary secretary of the Board of Control for Cricket in India (BCCI).
 III. Shri Devajit Saikia was elected unanimously as honorary secretary of BCCI in a by-election held in the month of February 2025.
 IV. Shri Devajit Saikia is the Advocate General of Assam. He is the youngest person to hold the position of Advocate General, Assam.

Choose the answer from the codes given below.

- (A) I, II and III ✗
 (B) II and IV only ✓
 (C) II, III and IV
 (D) III and IV only

72. Match the following pairs :

Name of books	Name of authors
a. <i>Sugandhi Pokhila</i>	1. Bhabendra Nath Saikia
b. <i>Mayabritta</i>	2. Syed Abdul Malik
c. <i>Dhanya Nara Tanu Bhal</i>	3. Reeta Choudhury
d. <i>Agnisnan</i>	4. Hiren Bhattacharya

Choose the correct answer from the codes given below.

- (A) a b c d
 4 3 2 1
 (B) a b c d
 1 2 3 4
 (C) a b c d
 2 3 4 1
 (D) a b c d
 3 4 2 1

73. Consider the following statements. Which of the statements is/are not correct?

- I. The Jnanpith Award, sponsored by 'Bharatiya Jnanpith' is the greatest honour presented to literary giants of India once in four years for their contribution to the field of creative literary writing. X
- II. The latest person from Assam to receive the Jnanpith Award was Indira Goswami (Mamoni Raisom Goswami)
- III. Birendra Kumar Bhattacharya was the first writer from Assam to get the Jnanpith Award in 1979.
- IV. Nilamoni Phukan from Assam received Jnanpith Award for his literary contribution to Assamese literature for the year 2021.

Choose the correct answer from the codes given below.

- (A) I only
- (B) II only
- (C) I and II
- (D) II, III and IV

74. Consider the following pairs. Which of the pairs do not match?

Name of personality	Associated with
I. Shiva Thapa	Boxing 1. Football
II. Bhogeswar Baruah	2. Athletics
III. Jintimani Kalita	3. Cricket
IV. Monalisa Baruah Mehta	4. Lawn Tennis

Choose the correct answer from the codes given below.

- (A) I and II X
- (B) I and III
- (C) I and IV
- (D) None of the above

75. Consider the following statements. Which of the statements are correct?

- I. 'Kirtan Ghosha' was composed by Madhavdev and Srimanta Sankardev.
- II. 'Dharmapustak' is the Assamese version of the Bible. It was translated by Atmaram Sarma at the initiative of the Baptist Missionary. X
- III. A poet of the Pre-Sankara era, Kaviraja Madhava Kandali was notable for his earliest rendering of the Valmiki-Ramayana into Assamese. ✓
- IV. Bholanath Borooah was one of the pioneer businessmen from Assam in whose name B. Borooah college was established at Guwahati.

Choose the answer from the codes given below.

- (A) I, II, III and IV X
- (B) I, II and III only X
- (C) II, III and IV only X
- (D) II and IV only

76. Consider the following statements. Which of the statements is/are not correct?

- I. Hastividyarnava is an ancient Assamese treatise on elephants. ✓
- II. Hastividyarnava was composed under the order of Ahom king Rudra Singha in 1734 AD.

III. Hastividyanava deals with classes or types of elephants, their management and care.

IV. Four artists namely Dilbar, Raghu, Suehen and Dosai were the painters of Hastividyanava.

Choose the correct answer from the codes given below.

- (A) I
- (B) II only
- (C) II and III
- (D) II and IV

77. Consider the following pairs. Which of the pairs match/matches correctly?

<i>Name of the stadiums/venues</i>	<i>Located at</i>
I. Indira Gandhi Athletic Stadium	1. Sarusajai, Guwahati
II. Rajiv Gandhi Indoor Stadium	2. Nagaon
III. Rudra Singha Sports Complex	3. Silchar
IV. Charan Beel	4. Morigaon district

Choose the correct answer from the codes given below.

- (A) I only
- (B) I and II only
- (C) I and IV only
- (D) I, II, III and IV

78. Consider the following pairs regarding famous names and their nicknames. Which of the pairs does/do not match correctly?

<i>Name of famous personalities</i>	<i>Nicknames</i>
-------------------------------------	------------------

- I. Mafizuddin Ahmed 1. Papori Kabi Hazarika
- II. Debakanta Barua 2. Atindriya badi Kabi
- III. Radha Govinda 3. Singha Purush Barua
- IV. Ganesh Chandra 4. Bihogi Kabi Gogoi

Choose the answer from the codes given below.

- (A) I only
- (B) I and II only
- (C) I, II and III
- (D) I, II and IV

79. Consider the following statements. Which of the statements is/are not correct?

- I. The Jonbeel Mela is celebrated in the district of West Karbi Anglong and is the only fair in India where barter system is alive.
- II. The Dehing Patkai Festival is celebrated in the month of March every year, in the district of Tinsukia.
- III. The Assam Tea Festival is celebrated in Dibrugarh, Assam, India every year during the winter months of November to January.

IV. Rashlila Festival is a celebration of the life of Lord Krishna and the festivities often last for several days and most prominent in the Majuli island.

Choose the correct answer from the codes given below.

- (A) I only
~~(B) I and II only~~
 (C) I, II and III only
 (D) I, II, III and IV ✓

80. Match the following pairs :

Name of Award	Given to/for
a. Lachit Award	1. Contribution towards the Assamese culture
b. Bishnu Rabha Award	2. Persons of eminence in the field of journalism, art, culture and literature
c. Srimanta Sankardeva Award	3. Best sports personality of the year
d. Prabina Saikia Award	4. Female Assamese writer for outstanding contribution in creative writing

Choose the correct answer from the codes given below.

- (A) a b c d
 3 1 2 4
 (B) a b c d
 2 3 1 4
 (C) a b c d
 1 2 3 4
~~(D) a b c d
 3 2 1 4~~

81. Consider the following statements. Which of the statements are correct?

- I. The 'Pepa' is a wind instrument used in traditional music in the region of Assam, India and is made from cast iron/silver. ✓
 II. The 'Dhol' is a double-sided barrel drum covered with goat, cow or buffalo skin and is played with a stick on one hand and a hand on the other. ✓
 III. 'Dhol' like instruments are found in almost every culture of the world, however the Assamese 'Dhol' or 'Pati Dhol' is distinguished by its small size and relatively produces a loud sound. ✓
 IV. The 'Gogona' is a type of jaw harp primarily used in traditional Bihu music in Assam. 'Gogona' is made of bamboo. ✓

Choose the answer from the codes given below.

- (A) I, II, III and IV ✓
~~(B) II, III and IV only~~
 (C) III, IV and I only ✓
 (D) II and III only

82. Consider the following statements. Which of the statements is/are not correct?

- I. Na-khowa is basically a feast popular in Assam and is celebrated for taking the first taste of the newly cultivated rice.
 II. Bhekuli Biya is a mythical marriage between two frogs to please the rain God to bring rain for a good harvest. ✓

[P.T.O.

III. Sattriya dance, a classical dance of Assam, has remained a living tradition since its creation by the Vaishnav Saint Madhavdev in 14th century AD.

IV. Bhaona created by Srimanta Sankardev, popularly known as 'Ankia Nat' is a simple drama which shows victory of truth at the climax.

Choose the correct answer from the codes given below.

(A) I

(B) II

(C) III only

(D) III and IV

83. Match the following pairs :

Name of festivals	Action/Highlights
a. Kongali Bihu	1. Meji Ghar
b. Bhogali Bihu	2. Husori
c. Rongali Bihu	3. Earthen lamp near holy basil plant
d. Bathow puja	4. Worship of nature (Sijou tree)

Choose the correct answer from the codes given below.

(A) a b c d
3 1 2 4

(B) a b c d
4 1 2 3

(C) a b c d
3 2 1 4

(D) a b c d
3 2 4 1

84. Consider the following statements. Which of the statements is/are not correct?

I. Sattriya dance form was introduced in the 14th century AD by the Vaishnava Saint Madhabdev as a powerful medium for the propagation of the Vaishnava faith.

II. Madhabdev through his simple dramas in the Maithili language made the audience engrossed in the Bhakti Rasa and selfless devotion for the Supreme Being.

III. The Bhortal dance is an innovation of the famous Sattriya dance, the classical dance form of Assam.

IV. The Bhortal dance was introduced in the latter part of the 20th century AD by the Vaishnavite Devotee Narahari Burabhakat of the Barpeta Satra.

Choose the correct answer from the codes given below.

(A) I only

(B) I and III

(C) I and II

(D) II and IV

85. Consider the following statements. Which of the statements is/are not correct?

I. Charyapads are the first literary representations of the Assamese language during its development.

II. Charyapads are mystical poems/songs composed by Buddhist mystics called Siddhacharyas.

III. In the 14th century AD, a number of poetic geniuses like Hem Saraswati and Madhava Kandali were born. It was during this period that the written literature in Assam evolved.

IV. Charyapads are heavily influenced by Sanskrit vocabulary and aesthetics and showcase the emergence of distinct Assamese literary voice.

Choose the correct answer from the codes given below.

- (A) I only
(B) I and II
(C) II, III and IV
(D) None of the above

86. Consider the following statements. Which of the statements are correct?

- I. ~~The oldest literary and cultural organization of Assam, Asom Sahitya Sabha was established in the year 1917.~~
- II. Asom Sahitya Sabha was constituted mainly for development of Assamese culture, language and literature.
- III. The evolution of Asom Sahitya Sabha can be traced back to two earlier Delhi-based bodies—Asamiya Bhasa Unnati Sadhini Sabha and Assamese society.
- IV. Headquarters of Asom Sahitya Sabha is located at Guwahati.

Choose the answer from the codes given below.

- (A) I and II only
(B) I, II and III
(C) II and III only
(D) I, II and IV

87. In the year 2024, India's Foreign Exchange Reserves (FOREX) have surged to.

- (A) 704.89 Billion US dollars
(B) ~~690.72 Billion US dollars~~
(C) 813.11 Billion US dollars
(D) 654.29 Billion US dollars

88. The 16th Finance Commission of India is headed by

- (A) Amitabh Kant
(B) Rajiv Kumar
(C) ~~Arvind Panagariya~~
(D) B. K. Singh

89. Consider the following statements regarding the 'Ayushman Bharat Scheme'. Which of the statements is/are correct?

- I. ~~The Health and Wellness Centres focus on providing comprehensive Primary Healthcare services.~~
- II. The scheme exclusively covers rural household, and excludes urban beneficiaries. X
- III. ~~Ayushman Bharat promotes the use of digital health records through National Health Authority.~~

Choose the answer from the codes given below.

- (A) ~~I and III only~~
(B) II and III only
(C) II only
(D) I, II and III

90. Micro Units Development and Refinance Agency (MUDRA) Banks have been set up to provide development and refinance-to

- (A) Commercial Banks only
- (B) Cooperative Banks only
- (C) Commercial and Regional Rural Banks
- (D) Commercial Banks/NBFCs/ Cooperative Banks for loan to micro units

91. Consider the following statements about Assam's performance in the SDG India Index 2023-2024. Which of the statements are correct?

- I. Assam is ranked 23 along with Tripura and Punjab.
- II. Assam's composite score of 65 places it in the 'performer' category.
- III. Assam is categorised as a 'Front Runner' State in the 2023-2024 SDG Index. ✓

Choose the answer from the codes given below.

- (A) I and III only
- (B) II and III only
- (C) I and II only
- (D) I, II and III

92. Consider the following norms of the Mid-day Meal Scheme. Which of the norms given below are correct?

- I. To provide a minimum of 450 calories of food
- II. To provide a minimum of 12 grams of protein

III. To provide an adequate quantity of micro nutrients like iron, folic acid, vitamin A

IV. To provide an adequate quantity of fatty acids and medicine for the common cold and diarrhoea.

Choose the answer from the codes given below.

- (A) I, III and IV only
- (B) I, II and III only
- (C) I, II and IV only
- (D) I, II, III and IV

93. Pradhan Mantri Jan-Dhan Yojana has been launched for

- (A) providing housing loan to the poor people at cheaper interest rates
- (B) promoting women's self-help groups in backward areas
- (C) promoting financial inclusion in the country
- (D) providing financial help to the marginalised communities

94. Consider the following statements about Sarva Shiksha Abhiyan. Which of the statements is/are correct?

- I. Sarva Shiksha Abhiyan is to achieve the universalisation of elementary education in a time-bound manner.
- II. The Abhiyan is to make free and compulsory education for children of ages 6-16 years.

Choose the answer from the codes given below.

- (A) Only I
- (B) Only II
- (C) Both I and II
- (D) Neither I nor II

95. A bamboo technology park and Tea park is under construction at

- (A) Chaygaon in Kamrup (Rural) district
- (B) Amingaon in Kamrup (Rural) district
- (C) Boko in Kamrup (Rural) district
- (D) Changsari in Kamrup (Rural) district

96. 'Biponi', an innovative marketing scheme is to provide support to participate in different trade fairs and events to market products

- (A) in abroad only
- (B) within the State
- (C) within the State in the country as well as in abroad
- (D) only in the country

97. Consider the following statements regarding removal of Supreme Court judge as provided in the Constitution of India :

- I. At least 100 members of the Lok Sabha and 50 members of the Rajya Sabha must sign the notice for the motion to remove judges.
- II. The Speaker has the authority to approve or disapprove the motion.
- III. A judge of the Supreme Court shall not be removed from his office except by an order of the President.

Which of the statements given above is/are correct?

- (A) I, II and III
- (B) I and II only
- (C) III only
- (D) I and III only

98. Consider the following statements. Which of the statements are correct?

- I. 42nd Amendment of the Constitution of India was the lengthiest amendment to the Constitution of India.
- II. 73rd Amendment of the Constitution relates to the Local Government Institutions.
- III. The Governor of a State is appointed by the Union Home Minister.
- IV. Chief Justice of a High Court is appointed by the Chief Justice of the Supreme Court of India.

Choose the answer from the codes given below.

- (A) I, II, III and IV
- (B) I and II only
- (C) II and III only
- (D) II and IV only

99. Separation of judiciary from the executive has been provided in which of the following parts of the Indian Constitution?

- (A) The Preamble
- (B) The Fundamental Rights
- (C) The Seventh Schedule
- (D) The Directive Principles of State Policy

100. When can the President declare emergency?

- (A) When there is a breakdown of the Constitutional machinery
- (B) When security of the country is threatened
- (C) When financial stability is endangered
- (D) Any or all of the above

[P.T.O.]